

State of New - York

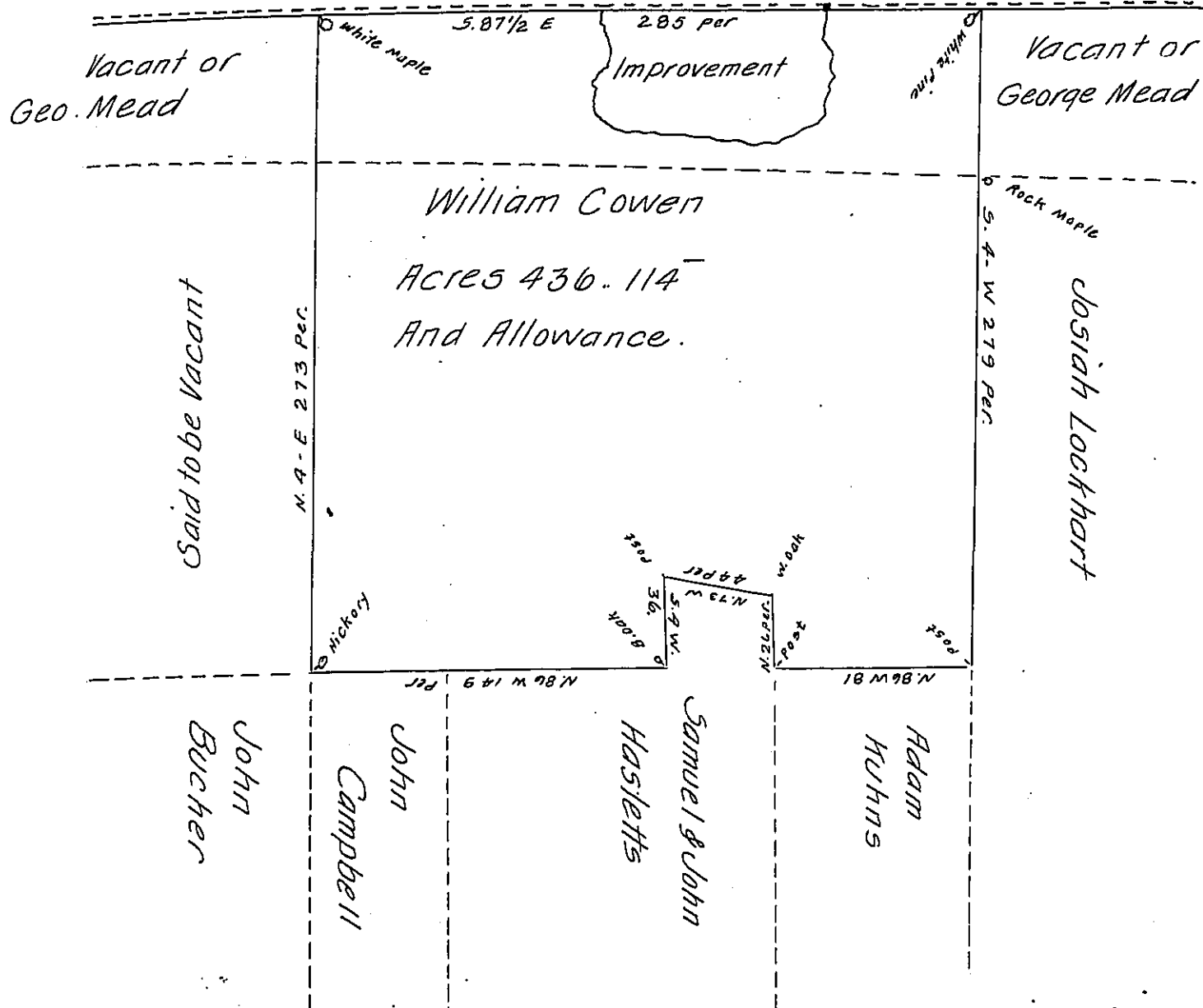

A Draft of a Tract of Land, Situate in Lawrence and Elkland Townships, Tioga County. Containing Four hundred thirty Six Acres, one hundred fourteen perches and Allowance of Six per Cent for Roads &c. Surveyed March the 21st A.D. 1829. in pursuance of a Warrant granted to William Cowen dated the Sixth day of March A.D. 1829.

S. M^c Dougall.

Gabriel Hiester Esq^r
Sur^r Gen^l of Penn^a

Dep. Sur^r

Note. the dotted line cross this Tract appears to be about 15 years old, and does not correspond with Lockhart's Corner, nor could I find any corner on the line.

S. M^c Dougall

Dep. Sur.

IN TESTIMONY that the above is a copy of the original remaining on file in the Department of Internal Affairs of Pennsylvania, made conformably to an Act of Assembly approved the 16th day of February, 1833, I have hereunto set my Hand and caused the Seal of said Department to be affixed at Harrisburg, this twelfth day of March 1908.

Henry Howell

Secretary of Internal Affairs.